

NOTICE!!

These documents have been scanned!

Do not place un-scanned documents beneath this notice!

Do not remove this notice from this file!

GPO Jacket No. 560-102
Print Order 61540
Rise Business Services, LLC
Job=AZ15 5/6/2019



Box Number= AZ15022



Claim Begin-End: AMC435139-AMC435140

1 Initial Receipt



AZ15022-23

AMC434518-AMC435476

United States Department of the Interior
Bureau of Land Management
 LANDS/RECREATION & PLANNING
 ONE N CENTRAL AVE
 PHOENIX, AZ 85004 -2203
 Phone: 602-417-9200

Receipt

No: 3438544

Transaction #: 3537787	
Date of Transaction: 11/24/2015	
CUSTOMER:	
QUARTZSITE ROADRUNNERS GEM AND MINERAL CLUB INC PO BOX 338 QUARTZSITE, AZ 85346-0338 US	

ENTERED
 NOV 25 2015
 BY: *[Signature]*

LINE #	QTY	DESCRIPTION	REMARKS	UNIT PRICE	TOTAL
1	2.00	LOCATABLE MINERALS / MINING CLAIMS-NEW, UNADJUD, ONE OR MORE AUTH NOS / NEW MINING CLAIMS LOCATION FEE CASES: AMC435139/\$37.00, AMC435140/\$37.00		- n/a -	74.00
2	2.00	LOCATABLE MINERALS / MINING CLAIMS-NEW, UNADJUD, ONE OR MORE AUTH NOS / NEW MINING CLAIM PROCESSING FEE CASES: AMC435139/\$20.00, AMC435140/\$20.00		- n/a -	40.00
3	2.00	LOCATABLE MINERALS / MINING CLAIMS-NEW, UNADJUD, ONE OR MORE AUTH NOS / NEW MINING CLAIMS MAINTENANCE FEE CASES: AMC435139/\$155.00, AMC435140/\$155.00		- n/a -	310.00
TOTAL:					\$424.00

PAYMENT INFORMATION				
1	AMOUNT:	424.00	POSTMARKED:	11/20/2015
	TYPE:	CHECK	RECEIVED:	11/23/2015
	CHECK NO:	2205		
	NAME:	QUARTZSITE ROADRUNNERS GEM AND MINERAL CLUB INC PO BOX 338 QUARTZSITE AZ 85346-0338 US		

REMARKS

This receipt was generated by the automated BLM Collections and Billing System and is a paper representation of a portion of the official electronic record contained therein.

NOTICE!!

These documents have been scanned!

Do not place un-scanned documents beneath this notice!

Do not remove this notice from this file!

GPO Jacket No. 560-102
Print Order 61540
Rise Business Services, LLC
Job=AZ15 5/6/2019



Box Number= AZ15022



Claim Begin-End: AMC435139-AMC435140

2 Correspondence



AZ15022-23

AMC434518-AMC435476



United States Department of the Interior



BUREAU OF LAND MANAGEMENT

Arizona State Office

One North Central Avenue, Suite 800

Phoenix, Arizona 85004-4427

www.blm.gov/az/

NOV 02 2018

In Reply Refer To:
3800 (9200) BS
AMC435139

CERTIFIED MAIL - RETURN RECEIPT REQUESTED No. 9214 8901 9403 8374 6331 03

NOTICE

THOMAS V WHITE : This Notice Affects Those Claims
PO BOX 338 : Shown in the Block Below.
QUARTZSITE, AZ 85346 :

AMC435139, AMC435140
ROADRUNNER #22, ROADRUNNER #23

Maintenance Fee Waiver Held for Rejection

This office received the Maintenance Fee Waiver Certification (waiver) for the above listed mining claim(s). The waiver is not properly completed and does not meet the annual filing requirements.

In accordance with 43 Code of Federal Regulations (CFR) 3835.10, the name, address, and original signatures of all owners of the mining claim must be included on the waiver form. Please correct the discrepancy as noted below:

The waiver document is missing the claim owner address and signature.

In order to correct the defect in the waiver, per 43 CFR 3835.93, you must provide this office with the requested information within 60 days of your receipt of this notice. If you are unable to provide this information, you have the option of paying the annual maintenance fee of \$155 per claim (\$155 per 20 acres for placer claims larger than 20 acres). If we do not receive the requested corrections or the maintenance fees within the 60 day time frame, the claim(s) will be declared forfeited and closed.

If additional information is required, please contact Brent Squires at 602-417-9397. Please include your AMC serial number(s) on all correspondence.

Sincerely,

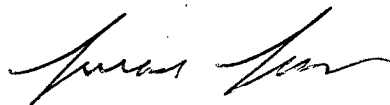
A handwritten signature in black ink, appearing to read "Lucas Lucero". The signature is fluid and cursive, with a prominent initial "L" and a long, sweeping tail.

Lucas Lucero
Deputy State Director
Lands, Minerals and Energy Division

SENDER: COMPLETE THIS SECTION

- Complete items 1, 2, and 3.
- Print your name and address on the reverse so that we can return the card to you.
- Attach this card to the back of the mailpiece, or on the front if space permits.

QUARTZSITE ROADRUNNER
 PO BOX 338
 QUARTZSITE AZ 85346-0338
 920/RM/AMC435139



9590 9402 1568 5362 4564 07

2. Article Number (Transfer from service label)

7016 0340 0000 0063 5559

COMPLETE THIS SECTION ON DELIVERY

A. Signature

X *Sean H. [Signature]*

- Agent
- Addressee

B. Received by (Printed Name)

C. Date of Delivery

10-13-16

D. Is delivery address different from item 1? Yes
 If YES, enter delivery address below: No

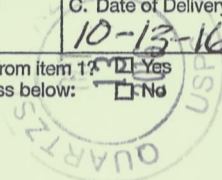

3. Service Type

- Adult Signature
- Adult Signature Restricted Delivery
- Certified Mail®
- Certified Mail Restricted Delivery
- Collect on Delivery
- Collect on Delivery Restricted Delivery
- Mail Restricted Delivery

- Priority Mail Express®
- Registered Mail™
- Registered Mail Restricted Delivery
- Return Receipt for Merchandise
- Signature Confirmation™
- Signature Confirmation Restricted Delivery

USPS TRACKING #

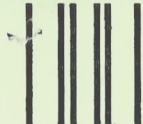

First-Class Mail
Postage & Fees Paid
USPS
Permit No. G-10

9590 9402 1568 5362 4564 07

**United States
Postal Service**

• Sender: Please print your name, address, and ZIP+4® in this box•

UNITED STATES
DEPARTMENT OF THE INTERIOR
Bureau of Land Management
Arizona State Office
One N. Central Avenue, Suite 800
Phoenix, AZ 85004-4427

RECEIVED
STATE OFFICE
CT 17 P 2:20
ENH. ARIZONA



ALERT: DUE TO WILDFIRES IN CALIFORNIA, USPS SERVICES ARE IMPACTED IN THOSE AREAS. [READ MORE](#) › ([HTTP://ABOUT.USPS.COM/NEWS/SERVICE-ALERTS/WELCOME.HTM](http://about.usps.com/news/service-alerts/welcome.htm))

USPS Tracking®

FAQs (<https://www.usps.com/faqs/uspstracking-faqs.htm>)

Track Another Package +

Tracking Number: 9214890194038374633103

[Remove](#)

Your item was delivered at 9:15 am on November 13, 2018 in QUARTZSITE, AZ 85346.

Delivered

November 13, 2018 at 9:15 am
Delivered
QUARTZSITE, AZ 85346

[Get Updates](#)

[Text & Email Updates](#)

[Return Receipt Electronic](#)

[Tracking History](#)

[Product Information](#)

Feedback

[See Less](#)

Can't find what you're looking for?

Go to our FAQs section to find answers to your tracking questions.

[FAQs \(https://www.usps.com/faqs/uspstracking-faqs.htm\)](https://www.usps.com/faqs/uspstracking-faqs.htm)



United States Department of the Interior

BUREAU OF LAND MANAGEMENT

Arizona State Office

One North Central Avenue, Suite 800

Phoenix, Arizona 85004-4427

www.blm.gov/az/

OCT 05 2016



In Reply Refer To:
3800 (9200) RM
AMC435139

CERTIFIED MAIL – RETURN RECEIPT REQUESTED 7016 0340 0000 0063 5559

NOTICE

QUARTZSITE ROADRUNNER
PO BOX 338
QUARTZSITE, AZ 85346-0338

ROADRUNNER #22, ROADRUNNER #23
AMC435139, AMC435140

Maintenance Fee Waiver Held for Rejection

This office received the Maintenance Fee Waiver Certification (waiver) for the above listed mining claim(s). The waiver is not properly completed and does not meet the annual filing requirements.

In accordance with 43 Code of Federal Regulations (CFR) 3835.10, the name, address, and original signatures of all owners of the mining claim must be included on the waiver form. Please correct the discrepancy as noted below:

- Not all owners of the mining claims are listed on the waiver. The names and addresses of all claim owners are required to be listed on the waiver. A Serial Register Page is enclosed listing all of the claim owners.
- Not all owners of the mining claims have signed the document. Please obtain the missing signatures on the enclosed copy of the waiver.
- If an agent signs, he should sign his own name, print his name, identify himself as signing on behalf of the company, and indicate in what capacity he is signing for the company.

In order to correct the defect in the waiver, per 43 CFR 3835.93, you must provide this office with the requested information within 60 days of your receipt of this notice. If you are unable to provide this information, you have the option of paying the annual maintenance fee of \$155 per claim (\$155 per 20 acres for placer claims larger than 20 acres). If we do not receive the requested corrections or the maintenance fees within the 60 day time frame, the claim(s) will be declared forfeited and closed.

Please include your AMC serial number on all correspondence. If additional information is required, please contact RéAnn Myers at 602-417-9413.



Rebecca Heick
Deputy State Director
Lands, Minerals and Energy Division

Enclosure(s)



USPS Tracking®

Still Have Questions?

[Browse our FAQs](#)

Get Easy Tracking Updates
[Sign up for My USPS](#)

Tracking Number: 7016034000000635559

*Corrected WVR is due by: 12/12/16
(60th day is 12/12/16)*

Product & Tracking Information

Postal Product: Features:
Certified Mail™

Available Actions

[Text Updates](#)

[Email Updates](#)

DATE & TIME	STATUS OF ITEM	LOCATION
October 13, 2016 , 10:18 am	Delivered	QUARTZSITE, AZ 85346

Your item was delivered at 10:18 am on October 13, 2016 in QUARTZSITE, AZ 85346.

October 11, 2016 , 3:41 pm	Available for Pickup	QUARTZSITE, AZ 85346
October 11, 2016 , 3:39 pm	Arrived at Unit	QUARTZSITE, AZ 85346
October 10, 2016 , 2:14 pm	In Transit to Destination	
October 8, 2016 , 12:14 pm	Departed USPS Facility	PHOENIX, AZ 85026
October 7, 2016 , 6:45 pm	Arrived at USPS Facility	PHOENIX, AZ 85026

Track Another Package

Tracking (or receipt) number

[Track It](#)

Manage Incoming Packages

Track all your packages from a dashboard. No tracking numbers necessary.



[Sign up for My USPS](#)

HELPFUL LINKS

[Contact Us](#)
[Site Index](#)
[FAQs](#)

ON ABOUT.USPS.COM

[About USPS Home](#)
[Newsroom](#)
[USPS Service Updates](#)
[Forms & Publications](#)
[Government Services](#)
[Careers](#)

OTHER USPS SITES

[Business Customer Gateway](#)
[Postal Inspectors](#)
[Inspector General](#)
[Postal Explorer](#)
[National Postal Museum](#)
[Resources for Developers](#)

LEGAL INFORMATION

[Privacy Policy](#)
[Terms of Use](#)
[FOIA](#)
[No FEAR Act EEO Data](#)

Copyright © 2016 USPS. All Rights Reserved.

NOTICE!!

These documents have been scanned!

Do not place un-scanned documents beneath this notice!

Do not remove this notice from this file!

GPO Jacket No. 560-102
Print Order 61540
Rise Business Services, LLC
Job=AZ15 5/6/2019



Box Number= AZ15022



Claim Begin-End: AMC435139-AMC435140

3 Transfers



AZ15022-23

AMC434518-AMC435476

**NO
DOCUMENTS
FOUND**

NO DOCUMENTS FOUND
NO DOCUMENTS FOUND

NOTICE!!

These documents have been scanned!

Do not place un-scanned documents beneath this notice!

Do not remove this notice from this file!

GPO Jacket No. 560-102
Print Order 61540
Rise Business Services, LLC
Job=AZ15 5/6/2019



Box Number= AZ15022



Claim Begin-End: AMC435139-AMC435140

4 Annual Filings



AZ15022-23

AMC434518-AMC435476

UNITED STATES
DEPARTMENT OF THE INTERIOR
BUREAU OF LAND MANAGEMENT
MAINTENANCE FEE WAIVER CERTIFICATION

283

433139

FORM APPROVED
OMB NO. 1004-0114
Expires: January 31, 2020

SEE INSTRUCTIONS ON PAGE 2

- This small miner waiver is filed for the assessment year beginning on September 1, ~~2017~~¹⁸ and ending on September 1, ~~2018~~¹⁹
- The undersigned and all related parties owned ten or fewer mining claims, mill, or tunnel sites located and maintained on Federal lands in the United States of America on September 1, ~~2017~~¹⁸
- The undersigned have performed the assessment work required by law for each mining claim listed prior to filing this waiver and understand that by filing this form, the undersigned must file an affidavit of assessment work with the Bureau of Land Management (BLM) by the December 30th following the filing of this waiver.
- The undersigned understand that if the assessment work obligation has not yet come due under 30 U.S.C. 28 (for those claims in their first assessment year only), a notice of intent to hold reciting this condition must be recorded by the December 30th following the filing of this waiver.
- The undersigned understand that mill and tunnel sites may also be listed on this waiver and be waived from payment of the maintenance fee, and that a notice of intent to hold for these sites is required to be filed with the BLM by the December 30th following the filing of this waiver.
- The undersigned understand and acknowledge that pursuant to 43 U.S.C. 1212 and 18 U.S.C. 1001, the filing or recording of a false, fictitious, or fraudulent document with the BLM may result in a fine of up to \$250,000, a prison term not to exceed five years, or both
- The mining claims, mill or tunnel sites for which this waiver from payment of the maintenance fees is requested are:

CLAIM OR SITE NAME	BLM RECORDATION SERIAL NUMBER
1. ROADRUNNER #22	AMC 435139 (13)
2. ROADRUNNER #23	AMC 435140
3.	
4.	
5.	
6.	
7.	
8.	
9.	
10.	

RECEIVED
BLM AZ STATE OFFICE
2018 AUG 17 P 2:30
PHOENIX, ARIZONA

The owner(s) (claimant(s)) of the above mining claims and sites are

THOMAS V WHITE
 (Owner's Name - Please Print)
 W6377 WISCONSIN DR
 (Owner's Mailing Address)

THOMAS V WHITE
 Claim Chairman (Owner's Signature)
 ELKHORN WI 53121
 (City) (State) (Zip Code)

(Owner's Name - Please Print)
 (Owner's Mailing Address)

(Owner's Signature)
 (City) (State) (Zip Code)

(Owner's Name - Please Print)
 (Owner's Mailing Address)

(Owner's Signature)
 (City) (State) (Zip Code)

(Owner's Name - Please Print)
 (Owner's Mailing Address)

(Owner's Signature)
 (City) (State) (Zip Code)

RECEIVED
BLM AZ STATE OFFICE
2018 NOV 23 P 2:52
PHOENIX, ARIZONA

ENTERED
SEP 19 2018
BY: EDS



United States Department of the Interior

BUREAU OF LAND MANAGEMENT

Arizona State Office

One North Central Avenue, Suite 800

Phoenix, Arizona 85004-4427

www.blm.gov/az/

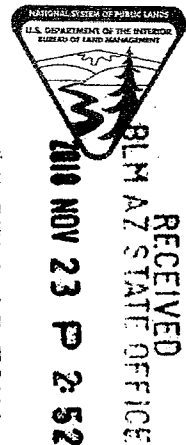

NOV 02 2018

In Reply Refer To:
3800 (9200) BS
AMC435139

CERTIFIED MAIL - RETURN RECEIPT REQUESTED No. 9214 8901 9403 8374 6331 03

NOTICE

THOMAS V WHITE	:	This Notice Affects Those Claims
PO BOX 338	:	Shown in the Block Below.
QUARTZSITE, AZ 85346	:	

AMC435139, AMC435140
ROADRUNNER #22, ROADRUNNER #23

Maintenance Fee Waiver Held for Rejection

This office received the Maintenance Fee Waiver Certification (waiver) for the above listed mining claim(s). The waiver is not properly completed and does not meet the annual filing requirements.

In accordance with 43 Code of Federal Regulations (CFR) 3835.10, the name, address, and original signatures of all owners of the mining claim must be included on the waiver form. Please correct the discrepancy as noted below:

The waiver document is missing the claim owner address and signature.

In order to correct the defect in the waiver, per 43 CFR 3835.93, you must provide this office with the requested information within 60 days of your receipt of this notice. If you are unable to provide this information, you have the option of paying the annual maintenance fee of \$155 per claim (\$155 per 20 acres for placer claims larger than 20 acres). If we do not receive the requested corrections or the maintenance fees within the 60 day time frame, the claim(s) will be declared forfeited and closed.

435139

When Recorded Return Document to:

QUARTZSITE ROADRUNNER
GEM & MINERAL CLUB
P.O. Box 338
QUARTZSITE AZ. 85346-338

Check here is this is a change of address.

Telephone: _____

E-mail address: _____

AFFIDAVIT OF PERFORMANCE OF ANNUAL WORK

1. State of Arizona, County of LA PAZ ss:
2. I (Name) THOMAS V. WHITE CLAIM CHAIRMAN
3. Reside at (Address) W 5377 WISCONSIN DR
2-62-442-5216
City EKTHORN County WALWORTH

RECEIVED
BLM AZ STATE OFFICE
2018 AUG 17 P 2:30
PHOENIX, ARIZONA

State WV Zip 53121 being duly sworn, depose and say that I am a citizen of the United States, more than eighteen years of age, and that all of the facts set forth in this affidavit, subject to the provisions and penalties of 18 U.S.C. 1001 pertaining to the filing of false, fictitious, or fraudulent statements with the United States, are true and correct according to the best of my knowledge, information and belief.

4. Owner's name and address (if not shown in Items 1-3 above). QUARTZSITE ROADRUNNER
GEM & MINERAL CLUB PO BOX 338 QUARTZSITE AZ. 85346

5. That I am personally acquainted with the mining claim(s). The work and improvements were made by and at the expense of the owner(s) of said claim(s). Said contiguous group of claims, listed on this document, are situated in the

(optional) Mining District; LA PAZ County, Arizona.

Line No.	AMC NUMBER	CLAIM/SITE NAME	COUNTY RECORDER DATA (If available)	TWP	RNG	SEC
1	435139 435139	ROADRUNNER #22		0030N	0200W	003
2	435140	ROADRUNNER #23		0030N	0200W	003
3						
4						
5						
6						

Form: MCF108
Revised Jan. 2006
Page 1 of 2

ENTERED
AUG 28 2018
BY: RAM

Date

gon Master

Alunite Clair Field Trip

First Name	Last Name	Street Address	State	\$	Member Y/N
Joseph	NIELSEN	928-927-4010	Mi		Y 11.2
August-Diana	Wepftrudels	678-576 7034	Ga		Y 11.5
John + Pauline	Leades	707 874 9165	CA	pb 4-	N 10.45
Ron + Karen	Zimmerman	204-521-6638	CA	pb 4-	N 10.45
Richard	PANKEY	925-726-5914	CA	pb 2-	N
MAC	Bosworth	517-819-9208	MI		Y
Jerry	Mason	509-733-1368	WA	pb 2-	N 11.2
Rick	Nadins	509-840-0424	WA	pb 2-	N 11.5
Ed Rothgamber	-	1144 NW 3rd St	Mi	pb 2-	N 11.5-9
Donna	Batzer	8719 480-4917	CO		X 12.2
Leann	M. Lamm	719 580 0061	CO		Y 12.2
Art	RAGAZZI	909-854-4889	CA	pb 4-	N 12
Clara	RAGAZZI	" " "	CA		N 12
Greg + Nancy	Larsen	605 750-0261	SD		Y 12.1

890 total

10 Non-Members

14 cars

18 total people

RN. GAVE

lost
lost the "Gag"
of Marble Pecks
who lost it
yesterday.

RECEIVED
BLANK
PHOENIX, ARIZONA
2018 AUG 17 P 2:30

Quartzsite Gem & Mineral
Club P. O. Box 338,
Quartzsite, AZ 85346

RECEIVED
BLM AZ STATE OFFICE

2018 AUG 17 P 2:30

PHOENIX, ARIZONA

DAKOTA CENTRAL 573

14 AUG 2018 PM 1 L



BLM

One North Central Ave - Suite 800

Phoenix, AZ 85004 - 4427

850044427



United States Department of the Interior
Bureau of Land Management
 DIV OF LANDS, MINRLS & ENERGY
 ONE N CENTRAL AVE
 PHOENIX, AZ 85004 -4427
 Phone: 602-417-9200

Receipt

No: 4240537

Transaction #: 4355943	
Date of Transaction: 08/21/2018	
CUSTOMER:	
QUARTZSITE ROADRUNNERS GEM AND MINERAL CLUB INC PO BOX 338 QUARTZSITE,AZ 85346-0338 US	

LINE #	QTY	DESCRIPTION	REMARKS	UNIT PRICE	TOTAL
1	1.00	LOCATABLE MINERALS / MINING CLAIMS- NOT NEW-UNADJUD,ONE AUTH NO. ONLY / MINING CLAIM MONEY RECEIVED CASES: AMC435139/\$20.00	2018 POL & 2019 WAIV (2)	- n/a -	20.00
TOTAL:					\$20.00

PAYMENT INFORMATION					
1	AMOUNT:	20.00	POSTMARKED:	N/A	
	TYPE:	CHECK	RECEIVED:	08/17/2018	
	CHECK NO:	2525			
	NAME:	QUARTZSITE ROADRUNNERS GEM AND MINERAL CLUB INC PO BOX 338 QUARTZSITE AZ 85346-0338 US			

REMARKS

This receipt was generated by the automated BLM Collections and Billing System and is a paper representation of a portion of the official electronic record contained therein.

Amc 435139

56
YML

Form 3830-2
(October 2013)

UNITED STATES
DEPARTMENT OF THE INTERIOR
BUREAU OF LAND MANAGEMENT

MAINTENANCE FEE WAIVER CERTIFICATION

FORM APPROVED
OMB NO. 1004-0114
Expires: October 31, 2016

SEE INSTRUCTIONS ON PAGE 2

1. This small miner waiver is filed for the assessment year beginning on September 1, ~~2016~~ and ending on September 1, ~~2017~~.
2. The undersigned and all related parties owned ten or fewer mining claims, mill, or tunnel sites located and maintained on Federal lands in the United States of America on September 1, ~~2016~~.
3. The undersigned have performed the assessment work required by law for each mining claim listed prior to filing this waiver and understand that by filing this form, the undersigned must file an affidavit of assessment work with the Bureau of Land Management (BLM) by the December 30th following the filing of this waiver.
4. The undersigned understand that if the assessment work obligation has not yet come due under 30 U.S.C. 28 (for those claims in their first assessment year only), a notice of intent to hold reciting this condition must be recorded by the December 30th following the filing of this waiver.
5. The undersigned understand that mill and tunnel sites may also be listed on this waiver and be waived from payment of the maintenance fee, and that a notice of intent to hold for these sites is required to be filed with the BLM by the December 30th following the filing of this waiver.
6. The undersigned understand and acknowledge that pursuant to 43 U.S.C. 1212 and 18 U.S.C. 1001, the filing or recording of a false, fictitious, or fraudulent document with the BLM may result in a fine of up to \$250,000, a prison term not to exceed five years, or both.
7. The mining claims, mill or tunnel sites for which this waiver from payment of the maintenance fees is requested are:

CLAIM OR SITE NAME	BLM RECORDATION SERIAL NUMBER
1. ROADRUNNER #22	AMC435139
2. ROADRUNNER #23	AMC435140
3.	
4.	
5.	
6.	
7.	
8.	
9.	
10.	

The owner(s) (claimants) of the above mining claims and sites are:

QUARTZSITE ROADRUNNER GEM & MINERAL CLUB
 (Owner's Name - Please Print)
 P.O, BOX 338
 (Owner's Mailing Address)

THOMAS V. WHITE
 CLAIM CHAIRMAN
 (Owner's Signature)
 QUARTZSITE AZ 85346-338
 (City) (State) (Zip Code)

(Owner's Name - Please Print)
 (Owner's Mailing Address)

(Owner's Signature)
 (City) (State) (Zip Code)

(Owner's Name - Please Print)
 (Owner's Mailing Address)

(Owner's Signature)
 (City) (State) (Zip Code)

(Owner's Name - Please Print)
 (Owner's Mailing Address)

(Owner's Signature)
 (City) (State) (Zip Code)

AC 483
 ENTERED SEP 01 2017
 AS

PHOENIX, ARIZONA
 RECEIVED
 JUL 10 10 30 AM '17

(Continued on page 2)

NW CHECK
2 ct

UNITED STATES DEPARTMENT OF THE INTERIOR
BUREAU OF LAND MANAGEMENT

MC NATIONWIDE CLAIMANT LISTING
September 06, 2017

Cust	AZ CLAIMANT	National Total
QUARTZSITE ROADRUNNER PO BOX 338 QUARTZSITE, AZ 85346-0338	2	2

435139 -

When Recorded Return Document to:
QUARTZSITE ROADRUNNER GEM & MINERAL CLUB
P.O. BOX 338
QUARTZSITE AZ. 85346-338

Check here if this is a change of address.

Telephone: _____

E-mail address: _____

AFFIDAVIT OF PERFORMANCE OF ANNUAL WORK

1. State of Arizona, County of LA PAZ ss:

2. I (Name) THOMAS WHITE CLAIM CHAIRMAN

3. Reside at (Address) W5377 WISCONSIN DR

2-62-442-5216

City ELKHORN County WALWORTH

State WI Zip 53121

being duly sworn, depose and say that I am a citizen of the United States, more than eighteen years of age, and that all of the facts set forth in this affidavit, subject to the provisions and penalties of 18 U.S.C. 1001 pertaining to the filing of false, fictitious, or fraudulent statements with the United States, are true and correct according to the best of my knowledge, information and belief.

4. Owner's name and address (If not shown in Items 1-3 above). QUARTZSITE ROADRUNNER

GEM & MINERAL CLUB P.O. BOX 338 QUARTZSITE AZ. 85346-338

5. That I am personally acquainted with the mining claim(s). The work and improvements were made by and at the expense of the owner(s) of said claim(s). Said contiguous group of claims, listed on this document, are situated in the

(optional) Mining District; LA PAZ County, Arizona.

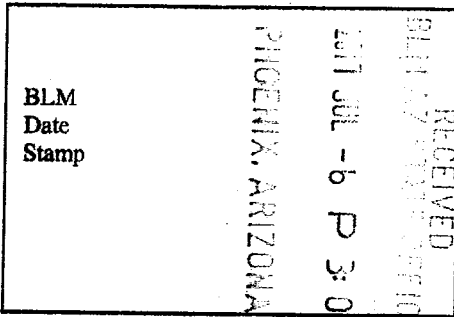

Line No.	AMC NUMBER	CLAIM/SITE NAME	COUNTY RECORDER DATA (If available)	TWP	RNG	SEC
1	435139	ROADRUNNER #22		0030N	0200W	003
2	453140	ROADRUNNER #23		0030N	0200W	003
3						
4						
5						
6						

Form: MCF108
Revised Jan. 2006
Page 1 of 2

ENTERED
JUL 11 2017
BY: Ram

Date	ALUNITE	Claim Numbers
<u>712117</u>		#435139 #435140
First Name	Last Name	Street Address
ROGER	NIESON	P.O. BOX 1095
DAVID	KUKKER	
ELIZABETH	KUKKER	
MIKE	STEGMAN	PO BOX 4121
PAT	STEGMAN	PO BOX 4121
ROBERT	BELL	PO BOX63
DAN	BINDER	
BETTY	BINDER	
CHARLOTTE	JACKSON	
LEON	BETZ	1422 27TH ST
PHILLIP	LIND	
LEN	LONG	PO BOX 44
JACKIE	LONG	PO BOX 44
JEAN	STRANGE	
BILL	WHEELER	
KELSIE	HOEHN	
CARL	BENERAL	
MIKE	MARRO	
SUE	NUE	53322 RG ED 145
ROBERT	PARKS	15523 NE 315 AVE
BRETT	JENSEN	676 26TH RD
HEINZ	DYCK	PO BOX 112
HELEN	DYCK	PO BOX 112
KIM	HANCOCK	

PHOENIX, ARIZONA

2011 JUL -6 P 3:04

RECEIVED
BLM STAFF OFFICE

QRGMC
P.O. BOX 338
QUARTZSITE AZ
85346-0338

GREAT FALLS MT 594

03 JUL 2017 PM 1 T



BUREAU of LAND MANAGEMENT
ONE N. CENTRAL AVE
PHOENIX, AZ 85004-2203

PHOENIX, ARIZONA

2017 JUL -6 P 3:03

RECEIVED
BLM AZ STATE OFFICE

8500484427



United States Department of the Interior
Bureau of Land Management
 DIV OF LANDS, MINRLS & ENERGY
 ONE N CENTRAL AVE
 PHOENIX, AZ 85004 -4427
 Phone: 602-417-9200

Receipt

No: 3882048

Transaction #: 3991191	
Date of Transaction: 07/07/2017	
CUSTOMER:	
QUARTZSITE ROADRUNNERS GEM AND MINERAL CLUB INC PO BOX 338 QUARTZSITE, AZ 85346-0338 US	

LINE #	QTY	DESCRIPTION	REMARKS	UNIT PRICE	TOTAL
1	1.00	LOCATABLE MINERALS / MINING CLAIMS- NOT NEW-UNADJUD, ONE AUTH NO. ONLY / MINING CLAIM MONEY RECEIVED CASES: AMC435139/\$20.00	POL 2017/2 WAV	- n/a -	20.00
TOTAL:					\$20.00

PAYMENT INFORMATION				
1	AMOUNT:	20.00	POSTMARKED:	N/A
	TYPE:	CHECK	RECEIVED:	07/07/2017
	CHECK NO:	1025		
	NAME:	WHITE, THOMAS V W5377 WISCONSIN DR ELKHORN WI 53121 US		

REMARKS

This receipt was generated by the automated BLM Collections and Billing System and is a paper representation of a portion of the official electronic record contained therein.

UNITED STATES
DEPARTMENT OF THE INTERIOR
BUREAU OF LAND MANAGEMENT

19

MAINTENANCE FEE WAIVER CERTIFICATION

FORM APPROVED
OMB NO. 1004-0114
Expires: October 31, 2016
435139

SEE INSTRUCTIONS ON PAGE 2

1. This small miner waiver is filed for the assessment year beginning on September 1, 2015 and ending on September 1, 2016
2. The undersigned and all related parties owned ten or fewer mining claims, mill, or tunnel sites located and maintained on Federal lands in the United States of America on September 1, 2016.
3. The undersigned have performed the assessment work required by law for each mining claim listed prior to filing this waiver and understand that by filing this form, the undersigned must file an affidavit of assessment work with the Bureau of Land Management (BLM) by the December 30th following the filing of this waiver.
4. The undersigned understand that if the assessment work obligation has not yet come due under 30 U.S.C. 28 (for those claims in their first assessment year only), a notice of intent to hold reciting this condition must be recorded by the December 30th following the filing of this waiver.
5. The undersigned understand that mill and tunnel sites may also be listed on this waiver and be waived from payment of the maintenance fee, and that a notice of intent to hold for these sites is required to be filed with the BLM by the December 30th following the filing of this waiver.
6. The undersigned understand and acknowledge that pursuant to 43 U.S.C. 1212 and 18 U.S.C. 1001, the filing or recording of a false, fictitious, or fraudulent document with the BLM may result in a fine of up to \$250,000, a prison term not to exceed five years, or both.
7. The mining claims, mill or tunnel sites for which this waiver from payment of the maintenance fees is requested are:

CLAIM OR SITE NAME	BLM RECORDATION SERIAL NUMBER
1. ROADRUNNER #22	AMC 35139 435139
2. ROADRUNNER #23	AMC 35140 435140
3.	
4.	
5.	
6.	
7.	
8.	
9.	
10.	

RECEIVED
 BLM AZ DISTRICT OFFICE
 2016 DEC 14 P 4:26
 PHOENIX, ARIZONA

The owner(s) (claimants) of the above mining claims and sites are:

QUARTZSITE ROADRUNNER GEM &
 (Owner's Name - Please Print) MINERAL CLUB (Owner's Signature)
 P.O. Box 338 QUARTZSITE AZ 85346-338
 (Owner's Mailing Address) (City) (State) (Zip Code)

THOMAS V WHITE / QUARTZSITE ROADRUNNER CLAIM CHAIRMAN
 (Owner's Name - Please Print) (Owner's Signature)
 SAME AS ABOVE (City) (State) (Zip Code)
 (Owner's Mailing Address)

(Owner's Name - Please Print) (Owner's Signature)
 (Owner's Mailing Address) (City) (State) (Zip Code)

(Owner's Name - Please Print) (Owner's Signature)
 (Owner's Mailing Address) (City) (State) (Zip Code)

QRGMC
P.O. Box 338
QUARTZSITE AZ
85346-338

PHOENIX AZ 852

08 DEC 2016 PM 6 L



RECEIVED
BLM AZ STATE OFFICE

2016 DEC 14 P 1:26

PHOENIX, ARIZONA

BUREAU OF LAND MANAGEMENT
ARIZONA STATE OFFICE
ONE N. CENTRAL AVE SUITE 800
PHOENIX AZ, 85004.
ATTN: IRAM ORTEGA

8500484427 C041



Quartzsite Roadrunner / Nancy Nichols
(Owner's Name - Please Print)
Po Box 277
(Owner's Mailing Address)

Nancy Nichols
(Owner's Signature)
Quartzsite AZ 85346
(City) (State) (Zip Code)

Quartzsite Roadrunner / Hillary Klass
(Owner's Name - Please Print)
1724-43rd Street
(Owner's Mailing Address)

Hillary Klass
(Owner's Signature)
Kenosha WI 53140
(City) (State) (Zip Code)

Quartzsite Roadrunner / Sue A Beilman Sue A Beilman
(Owner's Name - Please Print) (Owner's Signature)
P.O. Box 742
(Owner's Mailing Address)
Quartzsite AZ 85346
(City) (State) (Zip Code)

Quartzsite Roadrunner / Carolyn Zimmo Carolyn Zimmo
(Owner's Name - Please Print) (Owner's Signature)
P.O. Box 1540
(Owner's Mailing Address)
Quartzsite AZ 85346
(City) (State) (Zip Code)

18 U.S.C. 1001 and 43 U.S.C. 1212 make it a crime for any person knowingly and willfully to make to any department or agency of the United States any false, fictitious or fraudulent statements or representations as to any matter within its jurisdiction.

INSTRUCTIONS

1. This certification is made under the provisions of 43 U.S.C. § 1744 and 30 U.S.C. §28-28k and the regulations thereunder (43 CFR Part 3830).
2. The claimant(s) must fill in the dates in paragraph 1 for the beginning and ending of the assessment year for which this waiver is sought.
3. The claimant(s) must fill in the date in paragraph 2 for the beginning of the assessment year for which this waiver is sought.
4. All claim and site names and BLM serial numbers must be listed for the mining claims, mill sites, and tunnel sites for which the waiver is sought.
5. All owners of the mining claims, mill sites, and tunnel sites and their addresses must be given.
6. This waiver form must be signed by all the claimants or their designated agent, in original form. If an agent is designated, a notarized designation of agent, signed by all of the claimants with proper address given, must be submitted with this waiver.
7. This form must be filed no later than September 1st for the upcoming assessment year in the BLM State Office where the mining claims or sites are recorded, or the waiver cannot be granted by the BLM. (Example: To obtain a waiver for the assessment year 2012, which begins on September 1, 2011, you must qualify for and file for a waiver no later than September 1, 2011, in the proper BLM State Office.)
8. For all mining claims which require assessment work, you must record an affidavit of labor on or before the December 30th immediately following the filing of this waiver. For all other mining claims or sites waived, you must record a notice of intent to hold on or before the December 30th immediately following the filing of this waiver.
9. Mill and tunnel sites may also be listed on this waiver and be waived from payment of the maintenance fee. A notice of intent to hold for these sites is required to be filed by the December 30th following the filing of this waiver.

NO SIGNING AUTHORITY. 30 DEC 16

FOR OFFICIAL USE ONLY

DEPARTMENT OF THE INTERIOR
BUREAU OF LAND MANAGEMENT
MINING CLAIMS

MC Customer Information - With Serial No. and Claim Name
ACTIVE CLAIMS

Admin State: AZ
Geo State: AZ

QUARTZSITE ROADRUNNER
PO BOX 338
QUARTZSITE, AZ 85346-0338

CUSTOMER ID: 59137

<u>Serial No.</u>	<u>Claim Name/Number</u>	<u>Lead Serial No.</u>	<u>Disposition</u>
AMC435139	ROADRUNNER #22	AMC435139	ACTIVE
AMC435140	ROADRUNNER #23	AMC435139	ACTIVE

Number of ACTIVE cases: 2

RECEIVED
STATE OFFICE
DEC - 7 P 2:43
PHOENIX, ARIZONA

QRGMC
PO Box 338
Quartzsite
AZ 85346

PHOENIX AZ 852

05 DEC 2016 PM 5 L



RECEIVED
BLM AZ STATE OFFICE

DEC - 7 P 2:43

PHOENIX, ARIZONA

United States Dept of the Interior
BLM

One N. Central Ave, Suite 800

Phoenix, AZ 85004-4427

85004-442700

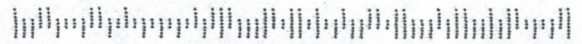

UNITED STATES
DEPARTMENT OF THE INTERIOR
BUREAU OF LAND MANAGEMENT
ONE N. CENTRAL AVENUE, SUITE 800
PHOENIX, AZ 85004-4427
PHONE: (602) 417-9200

RECEIVED
7 STATE OFFICE

DEC -7 P 2:43

NOTICE

PHOENIX, ARIZONA

November 9, 2016

QUARTZSITE ROADRUNNER
PO BOX 338
QUARTZSITE, AZ 85346

A Maintenance Fee Waiver Certification form was received by the BLM on November 7, 2016. The two mining claims on the Waiver Certification form are all under the company Quartzsite Roadrunner, see enclosure. Please fill out and complete the Maintenance Fee Waiver Certification form, print the Owner's Name next to the company name and include the signing authority title for the company. *If an agent signs, he/she should sign his/her own name, print his/her name, identify himself/herself as signing on behalf of the company, and indicate in what capacity he/she is signing for the company, e.g., Quartzsite Roadrunner/John Doe, President.*

The Maintenance Fee Waiver Certification form must be postmarked and received by the BLM **on or before December 12, 2016.**

If you have any questions please contact Iran Ortega at (602) 417-9355. Thank you.

WAIVER HAS NO SIGNATURE AUTHORITY LISTED.

UNITED STATES
DEPARTMENT OF THE INTERIOR
BUREAU OF LAND MANAGEMENT
MAINTENANCE FEE WAIVER CERTIFICATION

19

Print

Clear

FORM APPROVED
OMB NO. 1004-0114
Expires: October 31, 2016

435139

SEE INSTRUCTIONS ON PAGE 2

- This small miner waiver is filed for the assessment year beginning on September 1, 2016 and ending on September 1, 2017.
- The undersigned and all related parties owned ten or fewer mining claims, mill, or tunnel sites located and maintained on Federal lands in the United States of America on September 1, 2016.
- The undersigned have performed the assessment work required by law for each mining claim listed prior to filing this waiver and understand that by filing this form, the undersigned must file an affidavit of assessment work with the Bureau of Land Management (BLM) by the December 30th following the filing of this waiver.
- The undersigned understand that if the assessment work obligation has not yet come due under 30 U.S.C. 28 (for those claims in their first assessment year only), a notice of intent to hold reciting this condition must be recorded by the December 30th following the filing of this waiver.
- The undersigned understand that mill and tunnel sites may also be listed on this waiver and be waived from payment of the maintenance fee, and that a notice of intent to hold for these sites is required to be filed with the BLM by the December 30th following the filing of this waiver.
- The undersigned understand and acknowledge that pursuant to 43 U.S.C. 1212 and 18 U.S.C. 1001, the filing or recording of a false, fictitious, or fraudulent document with the BLM may result in a fine of up to \$250,000, a prison term not to exceed five years, or both.
- The mining claims, mill or tunnel sites for which this waiver from payment of the maintenance fees is requested are:

CLAIM OR SITE NAME	BLM RECORDATION SERIAL NUMBER
1. Roadrunner #22	AMC 435139
2. Roadrunner #23	AMC 435140
3.	
4.	
5.	
6.	
7.	
8.	
9.	
10.	

RECEIVED
BLM AZ STATE OFFICE
PHOENIX, ARIZONA
2016 NOV -7 9M 3:22

The owner(s) (claimants) of the above mining claims and sites are:

Nancy Nichols
(Owner's Name - Please Print)
PO Box 277 Quartzsite AZ 85346
(Owner's Mailing Address)

Nancy Nichols
(Owner's Signature)
Quartzsite AZ 85346
(City) (State) (Zip Code)

Carolyn Zunno
(Owner's Name - Please Print)
PO Box 1540
(Owner's Mailing Address)

Carolyn Zunno
(Owner's Signature)
Quartzsite AZ 85346
(City) (State) (Zip Code)

Sue A. Beilman
(Owner's Name - Please Print)
PO Box 742
(Owner's Mailing Address)

Sue A. Beilman
(Owner's Signature)
Quartzsite AZ 85346
(City) (State) (Zip Code)

Hillary A. Klass Hillary A. Klass
(Owner's Name - Please Print)
1724-43rd Street
(Owner's Mailing Address)

Hillary A. Klass
(Owner's Signature)
Kenosha WI 53140
(City) (State) (Zip Code)

(Owner's Name - Please Print)	(Owner's Signature)		
(Owner's Mailing Address)	(City)	(State)	(Zip Code)

(Owner's Name - Please Print)	(Owner's Signature)		
(Owner's Mailing Address)	(City)	(State)	(Zip Code)

(Owner's Name - Please Print)	(Owner's Signature)		
(Owner's Mailing Address)	(City)	(State)	(Zip Code)

(Owner's Name - Please Print)	(Owner's Signature)		
(Owner's Mailing Address)	(City)	(State)	(Zip Code)

RECEIVED
 BLM AZ STATE OFFICE
 PHOENIX, ARIZONA
 2011 NOV 7 PM 22

18 U.S.C. 1001 and 43 U.S.C. 1212 make it a crime for any person knowingly and willfully to make to any department or agency of the United States any false, fictitious or fraudulent statements or representations as to any matter within its jurisdiction.

INSTRUCTIONS

1. This certification is made under the provisions of 43 U.S.C. § 1744 and 30 U.S.C. §28-28k and the regulations thereunder (43 CFR Part 3830).
2. The claimant(s) must fill in the dates in paragraph 1 for the beginning and ending of the assessment year for which this waiver is sought.
3. The claimant(s) must fill in the date in paragraph 2 for the beginning of the assessment year for which this waiver is sought.
4. All claim and site names and BLM serial numbers must be listed for the mining claims, mill sites, and tunnel sites for which the waiver is sought.
5. All owners of the mining claims, mill sites, and tunnel sites and their addresses must be given.
6. This waiver form must be signed by all the claimants or their designated agent, in original form. If an agent is designated, a notarized designation of agent, signed by all of the claimants with proper address given, must be submitted with this waiver.
7. This form must be filed no later than September 1st for the upcoming assessment year in the BLM State Office where the mining claims or sites are recorded, or the waiver cannot be granted by the BLM. (Example: To obtain a waiver for the assessment year 2012, which begins on September 1, 2011, you must qualify for and file for a waiver no later than September 1, 2011, in the proper BLM State Office.)
8. For all mining claims which require assessment work, you must record an affidavit of labor on or before the December 30th immediately following the filing of this waiver. For all other mining claims or sites waived, you must record a notice of intent to hold on or before the December 30th immediately following the filing of this waiver.
9. Mill and tunnel sites may also be listed on this waiver and be waived from payment of the maintenance fee. A notice of intent to hold for these sites is required to be filed by the December 30th following the filing of this waiver.

FOR OFFICIAL USE ONLY

Quartzsite Roadrunners
Gem & Mineral Club
PO Box 338
Quartzsite, AZ 85346

PHOENIX AZ 852

04 NOV 2016 PM 11 L



US Dept. of the Interior
BLM - AZ State Office
One North Central Ave, Suite 800
Phoenix, AZ 85004-4427

85004-442700



UNITED STATES
DEPARTMENT OF THE INTERIOR
BUREAU OF LAND MANAGEMENT

19

435139

MAINTENANCE FEE WAIVER CERTIFICATION

[Signature]

FORM APPROVED
OMB NO. 1004-0114
Expires: October 31, 2016

SEE INSTRUCTIONS ON PAGE 2

- This small miner waiver is filed for the assessment year beginning on September 1, 2016 and ending on September 1, 2017
- The undersigned and all related parties owned ten or fewer mining claims, mill, or tunnel sites located and maintained on Federal lands in the United States of America on September 1, 2016.
- The undersigned have performed the assessment work required by law for each mining claim listed prior to filing this waiver and understand that by filing this form, the undersigned must file an affidavit of assessment work with the Bureau of Land Management (BLM) by the December 30th following the filing of this waiver.
- The undersigned understand that if the assessment work obligation has not yet come due under 30 U.S.C. 28 (for those claims in their first assessment year only), a notice of intent to hold reciting this condition must be recorded by the December 30th following the filing of this waiver.
- The undersigned understand that mill and tunnel sites may also be listed on this waiver and be waived from payment of the maintenance fee, and that a notice of intent to hold for these sites is required to be filed with the BLM by the December 30th following the filing of this waiver.
- The undersigned understand and acknowledge that pursuant to 43 U.S.C. 1212 and 18 U.S.C. 1001, the filing or recording of a false, fictitious, or fraudulent document with the BLM may result in a fine of up to \$250,000, a prison term not to exceed five years, or both.
- The mining claims, mill or tunnel sites for which this waiver from payment of the maintenance fees is requested are:

CLAIM OR SITE NAME	BLM RECORDATION SERIAL NUMBER
1. ROADRUNNER #22 ✓	AMC 435139
2. ROADRUNNER #23	AMC 435140
3.	
4.	
5.	
6.	
7.	
8.	
9.	
10.	

BLM RECEIVED
PHOENIX OFFICE
2016 APR -11 P 3:22

The owner(s) (claimants) of the above mining claims and sites are:

Nancy Nichols
(Owner's Name - Please Print)
Nancy Nichols PO Box 277
(Owner's Mailing Address) Quartzsite AZ 85346

[Signature]
(Owner's Signature)
504352 (City) 911 (State) 85346 (Zip Code)

Sue A. Beilman
(Owner's Name - Please Print)
5292 N Sunny Ridge Ln Kingman
(Owner's Mailing Address) AZ 86409

(Owner's Signature)

(City) _____ (State) _____ (Zip Code)

Hillary Klass
(Owner's Name - Please Print)
1724-43rd Street Kenosha, WI
(Owner's Mailing Address) 53140

[Signature]
(Owner's Signature)

(City) _____ (State) _____ (Zip Code)

Carolyn Zinn
(Owner's Name - Please Print)
4601 Carnes Rd #8-122 Roseburg, OR
(Owner's Mailing Address) DR

[Signature]
(Owner's Signature)

(City) _____ (State) _____ (Zip Code)

(Continued on page 2)

ENTERED
217
P
493 BY: *[Signature]*
AUG 30 2016

NWW

(Owner's Name - Please Print)	(Owner's Signature)		
(Owner's Mailing Address)	(City)	(State)	(Zip Code)
(Owner's Name - Please Print)	(Owner's Signature)		
(Owner's Mailing Address)	(City)	(State)	(Zip Code)
(Owner's Name - Please Print)	(Owner's Signature)		
(Owner's Mailing Address)	(City)	(State)	(Zip Code)
(Owner's Name - Please Print)	(Owner's Signature)		
(Owner's Mailing Address)	(City)	(State)	(Zip Code)

18 U.S.C. 1001 and 43 U.S.C. 1212 make it a crime for any person knowingly and willfully to make to any department or agency of the United States any false, fictitious or fraudulent statements or representations as to any matter within its jurisdiction.

INSTRUCTIONS

1. This certification is made under the provisions of 43 U.S.C. § 1744 and 30 U.S.C. §28-28k and the regulations thereunder (43 CFR Part 3830).
2. The claimant(s) must fill in the dates in paragraph 1 for the beginning and ending of the assessment year for which this waiver is sought.
3. The claimant(s) must fill in the date in paragraph 2 for the beginning of the assessment year for which this waiver is sought.
4. All claim and site names and BLM serial numbers must be listed for the mining claims, mill sites, and tunnel sites for which the waiver is sought.
5. All owners of the mining claims, mill sites, and tunnel sites and their addresses must be given.
6. This waiver form must be signed by all the claimants or their designated agent, in original form. If an agent is designated, a notarized designation of agent, signed by all of the claimants with proper address given, must be submitted with this waiver.
7. This form must be filed no later than September 1st for the upcoming assessment year in the BLM State Office where the mining claims or sites are recorded, or the waiver cannot be granted by the BLM. (Example: To obtain a waiver for the assessment year 2012, which begins on September 1, 2011, you must qualify for and file for a waiver no later than September 1, 2011, in the proper BLM State Office.)
8. For all mining claims which require assessment work, you must record an affidavit of labor on or before the December 30th immediately following the filing of this waiver. For all other mining claims or sites waived, you must record a notice of intent to hold on or before the December 30th immediately following the filing of this waiver.
9. Mill and tunnel sites may also be listed on this waiver and be waived from payment of the maintenance fee. A notice of intent to hold for these sites is required to be filed by the December 30th following the filing of this waiver.

RECEIVED
 SEP 11 2011
 3:21 PM
 BLM STATE OFFICE
 PHOENIX, ARIZONA

FOR OFFICIAL USE ONLY

When Recorded Return Document to:

QUARTZSITE ROADRUNNER
GEM + MINERAL CLUB
P.O. BOX 338
QUARTZSITE AZ 85346-0338

435139

Check here is this is a change of address.

Telephone: _____

E-mail address: _____

AFFIDAVIT OF PERFORMANCE OF ANNUAL WORK

1. State of Arizona, County of LA PAZ ss:

2. I (Name) THOMAS WHITE (CLAIM CHAIRMAN)

3. Reside at (Address) W5377 WISCONSIN DR

City EIKHORN County WALLWORTH

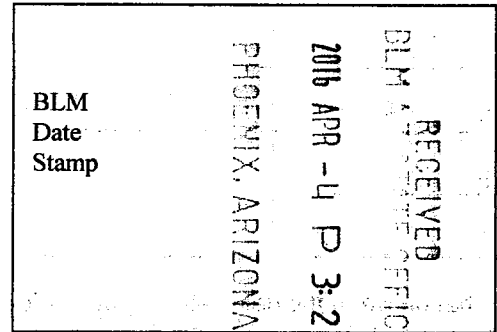

State WIZIP 53121 being duly sworn, depose and say that I am a citizen of the United States, more than eighteen years of age, and that all of the facts set forth in this affidavit, subject to the provisions and penalties of 18 U.S.C. 1001 pertaining to the filing of false, fictitious, or fraudulent statements with the United States, are true and correct according to the best of my knowledge, information and belief.

4. Owner's name and address (If not shown in Items 1-3 above). QUARTZSITE ROADRUNNER
GEM + MINERAL CLUB P.O. BOX 338 QUARTZSITE AZ 85346

5. That I am personally acquainted with the mining claim(s). The work and improvements were made by and at the expense of the owner(s) of said claim(s). Said contiguous group of claims, listed on this document, are situated in the

(optional) Mining District; LA PAZ County, Arizona.

Line No.	AMC NUMBER	CLAIM/SITE NAME	COUNTY RECORDER DATA (If available)	TWP	RNG	SEC
1	435139	ROADRUNNER #22	435139	0030N	0200W	003
2	435140	ROADRUNNER #23	435140	0030N	0200W	003
3						
4						
5						
6						

Return

Quartzsite Roadrunner Gem & Mineral Club

Alunite Claim #22 #23

AMC435139 & AMC435140

AFFIDAVIT OF PERFORMANCE

1	Dennis & Nancy Anderson	1465 W 2325 S	Syracuse TX	84075
2	Howard Denton	113 Arbor View Dr.	Nebraska NE	68410
3	Louise & Billy Hicks	4331 Old Cornelia Hwy	Gainsville GA	30507
4	Richard & Valen Bledsoe	309 Nordina St	Redlands CA	92373
5	Lee Adams	Po Box 454	Providence UT	84332
6	Sharon Burchett	1624 NW Cumberland	Bend OR	97703
7	David & Gail Culver	15024 Benson Rd	Bow WA	98232
8	Michael Nagal	30667 HWY M	Barnard MO	64423
9	Ronald & Ernestine Scott	4477 Walters Rd	Fairfield CA	94533
10	Norvin & June Green	119 Branscum Rd	North Bend WA	98045
11	Dick Dyble	#17 17917 68 Ave	Surry BC Canada	V3S9C8
12	Larry & Jennelle Zajac	PO Box 1665	Parowan UT	84761
13	Bob & Barb Garritson	OP Box 50667	Billings MT	59105
14	Doug & Nancy Ford	2205 W Stoddard Ln	Morgan UT	84050
15	Joann & Art Hana - Waltz	PO Box 199	Yerington NV	89447
16	Ninetta Hoojenga	46623 E Hwy 60 #B4	Salome AZ	85348
17	Ralph & Penny Luther	614 Luther La	Hamilton MT	59840
18	Roger Nielson	PO Box 1095	Quartzsite AZ	85346
19	Charles Richardson		Kent WA	
20	George Thomas	5715 Hwy 85 N #937	Crestview FL	52536
21	Bob & Cindy Chamberlin	PO Box 5380	Quartzsite AZ	85359
22	Ralph & Pam Caskey	54000 Hwy 609	Salome AZ	85348
23	Mike & Pat Stegman	PO Box 4121	Quartzsite AZ	85359
24	Fred & Gloria Vogel	PO Box 2023	Quartzsite AZ	85346
25	Roger & Anetta Peterson	3625 148 th St W	Rosemont MN	55086
26	Micheal & Janell	PO Box 54	Bouxd AZ	
27	Pete & Susan Rehnberg	PO Box 2464	Quartzsite AZ	85359
28	Jim Nichols	PO Box 277	Quartzsite AZ	85346
29	Heinz & Helen Dyck	PO Box 112	Rosemary AB Canada	T0J2W0
30	Jack & Elvira Reddekoop	49 Lake Newell Mews E	Brooks AB Canada	T1R0L4

PHOTOIX, ARIZONA

2016 APR -11 P 3:21

RECEIVED
PLAZA SERVICE

George Wilson

LEAVE 9:00

meet Super 8

QUARTZSITE ROADRUNNER GEM & MINERAL CLUB FIELD TRIP

\$2.00
Non Members

DATE: 1/29/14 WHERE TO: Alunite

Temporary \$2.00 Nonmember Roadrunner Membership is REQUIRED for insurance purposes
The QUARTZSITE ROADRUNNER GEM & MINERAL CLUB is NOT responsible in case of vehicle damage, accident, or personal injury.

NAMES	LAST NAME	VEHICLE LICENSE #	STATE or PROVIDENCE	NON- \$2 MEMBER	# of PEOPLE	CHECK OUT
Dennis & Nancy	Anderson	^{Utah} 436 W20	Utah		2	✓
Howard	Denton	11-H 114	NE		2	✓
Louise/Billy	Hicks	P6A 2451	GA		2	✓
Richard & Val	Bledsoe	6VLT024	CA	—	2	✓
Lee	ADAMS	FBL4253	TX	—	2	✓
Sharon	Burchett	360 FPS	Or		1	✓
David	Culver	HORSE	Wash.		2	✓
Michael	Nagel	UC6-V9K	MO.		1	✓
Alvin	Therriault	46-6443 A	MO/Texa	—	2	✓
Ferdie	Sanderz	6CEP 492	CA	—	5	✓
Debbie						
Joshua						
Paolo						
Donelle						
Emaline, Roy Scott	Scott	4TS#360	CA		2	✓
ED Sus	Hall Mel	73L801	AB		2	✓
Nora Jun	O Ren	238276	AL	1	1	✓
Kate Jun	Lawrence	673 UPS	UT		2	✓
Henry & Veronica	Guerrero	6HQF984	Ca		2	✓
STealag	Haroklar	597 Z50	AZ	2	2	✓
Jensen Bob	Jensen	24 2782A	MT	2	2	✓
ANDY/NANZ	LEGG	AF6928	AZ		2	✓

RECEIVED
2014 APR - 11 2 3 21
PHOTOGRAPHY

QUARTZSITE ROADRUNNER GEM & MINERAL CLUB FIELD TRIP

DATE: Fri. 2-2-16 WHERE TO: (2) ALUNITE

Temporary \$2.00 Nonmember Roadrunner Membership is REQUIRED for insurance purposes
 The QUARTZSITE ROADRUNNER GEM & MINERAL CLUB is NOT responsible in case of vehicle damage, accident, or personal injury.

NAMES	LAST NAME	VEHICLE LICENSE #	STATE or PROVIDENCE	NON- \$2 MEMBER	# of PEOPLE	CHECK OUT
SUSAN	Rehnberg	257 8019	Colo		1	✓
Pete	Rehnberg	257 SBH	Colo		1	✓
PEGGY A.	MORRIS	LT 44963	NV.		1	✓
Jim Nichols	Nichols	BJA3373	AZ		1	✓
HEINZ	DYCK		AB.		1	✓
HELEN	DYCK		AB.		1	✓
JACK	REDDEKOPP		AB.		1	✓
ELVIRA	REDDEKOPP		AB		1	✓
plus. Nancy Nichols					47	
+ Cathy + several others came early + fixed the Hobo stew		28 CARS 4 wheelers + 1 semi tractor.	15 states + provisions		50	
and 1 AZ 2 Dogs +						
				PHOENIX, AN ZONA	2016 APR 4 3:21	RECEIVED OFFICE

United States Department of the Interior
Bureau of Land Management
 LANDS/RECREATION & PLANNING
 ONE N CENTRAL AVE
 PHOENIX, AZ 85004 -2203
 Phone: 602-417-9200

Receipt

No: 3528988

Transaction #: 3631028	
Date of Transaction: 04/05/2016	
CUSTOMER:	
QUARTZSITE ROADRUNNERS GEM AND MINERAL CLUB INC PO BOX 338 QUARTZSITE, AZ 85346-0338 US	

LINE #	QTY	DESCRIPTION	REMARKS	UNIT PRICE	TOTAL
1	1.00	LOCATABLE MINERALS / MINING CLAIMS-NOT NEW-UNADJUD, ONE AUTH NO. ONLY / MINING CLAIM MONEY RECEIVED CASES: AMC435139/\$20.00	POL - 2 2016 / WAIVER - 2 2017	- n/a -	20.00
TOTAL:					\$20.00

PAYMENT INFORMATION			
1	AMOUNT:	20.00	POSTMARKED: 04/01/2016
	TYPE:	CHECK	RECEIVED: 04/04/2016
	CHECK NO:	2268	
	NAME:	QUARTZSITE ROADRUNNER GEM AND MINERAL CLUB INC PO BOX 338 QUARTZSITE AZ 85346-0338 US	

REMARKS

This receipt was generated by the automated BLM Collections and Billing System and is a paper representation of a portion of the official electronic record contained therein.

QUARTZSITE ROADRUNNER
GEM + MINERAL CLUB
P.O. BOX 338
QUARTZSITE AZ 85346-0338

RECEIVED
BLM STATE OFFICE
2016 APR -4 P 3:09
PHOENIX, ARIZONA



1022



85004

U.S. POSTAGE
PAID
QUARTZSITE, AZ
85346
APR 01, 16
AMOUNT
\$1.20
R2304W121250-02

SUITE #?

STATE Office of BLM
1 NORTH CENTRAL AVE
BOX ~~550~~ 555
PHOENIX AZ 85004

435139

NOTICE OF INTENTION TO HOLD MINING CLAIMS/SITES

When Recorded Return Document to:

QUARTZSITE ROAD RUNNER
GEM + MINERAL CLUB
P.O. Box 338

QUARTZSITE AZ 85346-0338

Check here if this is a change of address.

Telephone: _____

E-mail Address: wa9yff@mt.net

RECEIVED
 BLM ARIZONA STATE OFFICE
 2015 DEC 16 A 12:34
 PHOENIX, ARIZONA
 BLM
 Date
 Stamp

I (We) intend to hold the claims(s) and/or site(s) listed below for the calendar year 2016, and I (We) have filed or will file a Notice of Intent to Hold in the county where the claim (s) is located.

Reason for filing a Notice of Intent to Hold instead of an assessment work filing (check one):

- Maintenance fee was paid to maintain claim(s) during this assessment year.
- Mill or tunnel sites.
- Claim(s) was located during the current assessment year.
- BLM has deferred assessment work (attach copy of decision granting deferment, or pending petition for deferment including date petition was filed.)

Line No.	AMC NUMBER	CLAIM/SITE NAME	COUNTY RECORDER DATA (If available)	TWP	RNG	SEC
1	AMC 435140	ROAD RUNNER ^{FF} 23	LA PAZ	3	3N	20W
2	435139	ROADRUNNER ^{FF} 22	LA PAZ	3	3N	20W
3						
4						
5						
6						
7						
8						
9						
10						

DEC

Ram

Q R & M C
P.O. BOX 338
QUARTZSITE AZ
85346-0338

PHOENIX AZ 852

11 DEC 2015 PM 5 L



forever / USA

RECEIVED
BLM AZ STATE OFFICE

2015 DEC 16 A 12: 01

PHOENIX, ARIZONA

STATE OFFICE OF BLM
1 NORTH CENTRAL AVE
BOX 555
PHOENIX AZ 85004

85004441499



United States Department of the Interior
Bureau of Land Management
 LANDS/RECREATION & PLANNING
 ONE N CENTRAL AVE
 PHOENIX, AZ 85004 -2203
 Phone: 602-417-9200

Receipt

No: 3455905

Transaction #: 3555531	
Date of Transaction: 12/17/2015	
CUSTOMER:	
QUARTZSITE ROADRUNNERS GEM AND MINERAL CLUB INC PO BOX 338 QUARTZSITE, AZ 85346-0338 US	

LINE #	QTY	DESCRIPTION	REMARKS	UNIT PRICE	TOTAL
1	1.00	LOCATABLE MINERALS / MINING CLAIMS- NOT NEW-UNADJUD, ONE AUTH NO. ONLY / MINING CLAIM MONEY RECEIVED CASES: AMC435140/\$20.00	NOI - 2 2015	- n/a -	20.00
TOTAL:					\$20.00

PAYMENT INFORMATION				
1	AMOUNT:	20.00	POSTMARKED:	12/11/2015
	TYPE:	CHECK	RECEIVED:	12/16/2015
	CHECK NO:	2217		
	NAME:	QUARTZSITE ROADRUNNERS GEM AND MINERAL CLUB INC PO BOX 338 QUARTZSITE AZ 85346-0338 US		

REMARKS

This receipt was generated by the automated BLM Collections and Billing System and is a paper representation of a portion of the official electronic record contained therein.

NOTICE!!

These documents have been scanned!

Do not place un-scanned documents beneath this notice!

Do not remove this notice from this file!

GPO Jacket No. 560-102
Print Order 61540
Rise Business Services, LLC
Job=AZ15 5/6/2019



Box Number= AZ15022



Claim Begin-End: AMC435139-AMC435140

5 Miscellaneous



AZ15022-23

AMC434518-AMC435476

**NO
DOCUMENTS
FOUND**

NO DOCUMENTS FOUND
NO DOCUMENTS FOUND

NOTICE!!

These documents have been scanned!

Do not place un-scanned documents beneath this notice!

Do not remove this notice from this file!

GPO Jacket No. 560-102
Print Order 61540
Rise Business Services, LLC
Job=AZ15 5/6/2019



Box Number= AZ15022



Claim Begin-End: AMC435139-AMC435140

6 Location Notices-Amendments and Supporting Documents



AZ15022-23

AMC434518-AMC435476

MINING CLAIM STATUS REPORT

Data Entered: 25 NOV 15

MTP Checked By: [Signature]

GEO Checked By: [Signature]

LEAD SERIAL NUMBER: AMC 435139 thru AMC 435140

NUMBER OF CLAIMS & TYPE:

2 LODE
____ PLACER
____ ASSOCIATION PLACER
____ MILL SITE
____ TUNNEL SITE

CHARGES:

Location Fee @ \$37 = \$ 74.00
Processing Fee @ \$20 = \$ 40.00
Maintenance Fee @ \$155 = \$ 310.00
Add'l Maint Fee for Assoc Placer = \$ _____
SUBTOTAL \$ 424.00
Other Fees \$ _____
Other Fees \$ _____
TOTAL \$ 424.00

TOTAL ACREAGE: N/A Per Claim
(Placer Only)

NUMBER OF LOCATORS: 1

DOCUMENTS RECEIVED VIA: Over-the-Counter [] Mail [] TIMELY FILED: Yes [] No []

LEGAL DESCRIPTION: T 3N R 20W SEC 3
T _____ R _____ SEC _____
T _____ R _____ SEC _____
T _____ R _____ SEC _____
T _____ R _____ SEC _____

BLM [] FOREST SERVICE [] SUBJ TO PL 359: Yes [] No []
WILDERNESS AREA [] _____

SPLIT ESTATE: N/A [] SX [] PX [] OTHER []
SRHA [] Was proper Notice filed if located on SHRA Land? Yes [] No []

RECONVEYED MINERALS ON BLM LAND REQUIRE OPENING ORDER FROM 1944 TO 1993:

Open to Entry On _____ N/A []

COMMENTS/STATUS: VOID [] PARTIALLY VOID [] PVT MINERALS [] WITHDRAWN LANDS []
OTHER [] _____

[] Claimant acknowledges that portions of the following claim(s) site(s) may be void or voidable.

Printed Name of Claimant _____ Signature of Claimant _____

*****FINAL ADJUDICATION*****

DATE 3/11/2016 INITIALS RM

AMC 435139

BLM FIELD OFFICE

LOCATION NOTICE FOR LODE MINING CLAIM

Amendment BLM Serial # _____

NOTICE IS HEREBY GIVEN that the ROADRUNNER # 22
_____ lode mining claim has been located
by QUARTZSITE ROADRUNNER
GEM MINERAL CLUB whose current mailing
address is P.O. Box 338

BLM
Date
Stamp
RECEIVED
2015 NOV 23 P 3:1
PHOENIX, ARIZONA

QUARTZSITE AZ. 85346-0338

The general course of this claim is N/S and it is situated in LA PAZ
County, Arizona. This claim is 1500 feet in length and 600 feet in width.

20.66 Total Claim Acreage. This claim runs from the location monument on which this location notice
is posted on the centerline of the claim approximately 300 feet in a Westerly direction to the S/W
end line and 1500 feet in a Northerly direction to the N/W end line. This claim is marked by six
monuments, one at each corner and one at the center of each end line of the claim.

The location monument on which this notice is posted is situated within Section 3, Township 3
N, Range W 20, Gila Salt River Base and Meridian, Arizona and this claim encompasses portions
of the following quarter section(s), section(s), Township(s) and Range(s) 3 sect. 3N Township
W 20 A N/S 40 RANGE

Gila Salt River Base and Meridian, Arizona.

The locality of this claim with reference to some natural object or permanent monument and additional information
(if any) concerning its locality are as follows: N/E CORNER IS 300 FT SOUTH OF
SECTION MARKER 34/35 YEAR 1950 GLO
3/2

The above information is shown on the attached map.

DATED AND POSTED on the ground this 19th day of NOVEMBER, 2015

LOCATOR(s) AGENT
Print Name(s) THOMAS V. WHITE CLAIM CHAIRMAN
Signature(s) [Signature]

Form MCF100
Revised July 2014

AMC435139

MINING CLAIM MAP

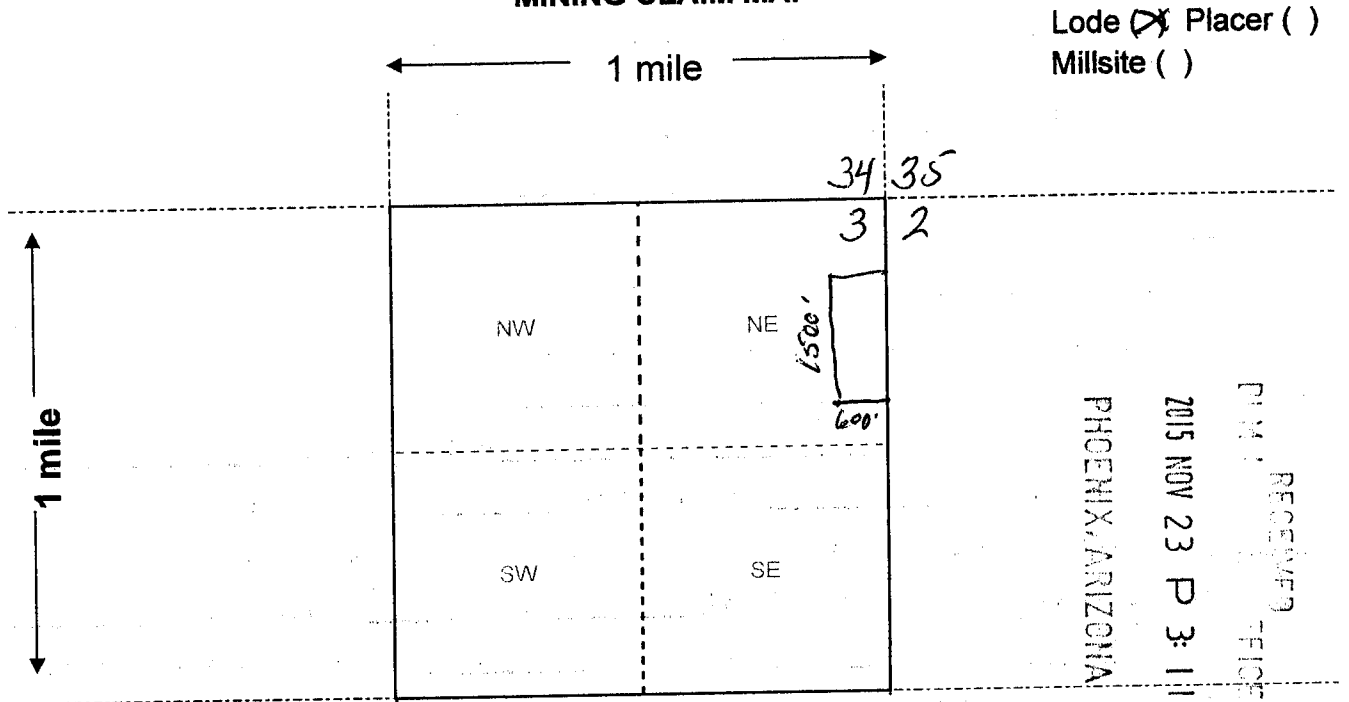

Scale: 1" = 2000 feet



- The above map depicts the ROADRUNNER #22 mining claim, which is located in Section (s) 3, Township 3 N, Range 20 W, Gila and Salt River Base and Meridian, LA PAZ County, Arizona. Total claim acreage is 20.66
- The type of corner and location monuments used are as follows: 2" WHITE/FLOO. RED PVC, 4' LONG ON/IN 2-3' PILE OF ROCKS
- The bearings and distances in degrees and feet between claim corners and to a public land survey monument are as depicted on the map.
- If the claim is a placer or millsite claim with exterior limits conforming to legal subdivisions of the public survey, provide a legal description of the claim _____

Form MCF100a
Revised July 2014

This form is available from the Arizona Geology Survey and may be reproduced.

AMC435139

LOCATION NOTICE FOR LODE MINING CLAIM

Amendment BLM Serial # _____

NOTICE IS HEREBY GIVEN that the ROADRUNNER #23

lode mining claim has been located

by QUARTZSITE ROADRUNNER GEM & MINERAL CLUB whose current mailing

address is P.O. Box 338

QUARTZSITE AZ. 85346-0338

The general course of this claim is N/S and it is situated in LA PAZ

County, Arizona. This claim is 1500 feet in length and 600 feet in width.

20.66 Total Claim Acreage. This claim runs from the location monument on which this location notice is posted on the centerline of the claim approximately 300 feet in a WEST direction to the S/W end line and 1500 feet in a NORTH direction to the N/W end line. This claim is marked by six monuments, one at each corner and one at the center of each end line of the claim.

The location monument on which this notice is posted is situated within Section 3, Township 3 N, Range W 20, Gila Salt River Base and Meridian, Arizona and this claim encompasses portions of the following quarter section(s), section(s), Township(s) and Range(s) sect 3 Township 3N RANGE W20 A NE/SE 40

Gila Salt River Base and Meridian, Arizona.

The locality of this claim with reference to some natural object or permanent monument and additional information (if any) concerning its locality are as follows: N/E CORNER IS 600 FT S/W OF SECTION MARKER 34/35 YEAR 1950 GLO
3/2

The above information is shown on the attached map.

DATED AND POSTED on the ground this 19th day of NOVEMBER, 20 15.

LOCATOR(s) AGENT

Print Name(s) THOMAS V. WHITE CLAIM CHAIRMAN

Signature(s) [Handwritten Signature]

BLM Date Stamp	PHOENIX, ARIZONA	2015 NOV 23 P 3:11	CLM. RECEIVED OFFICE
----------------------	------------------	--------------------	-------------------------

AN0435140

MINING CLAIM MAP

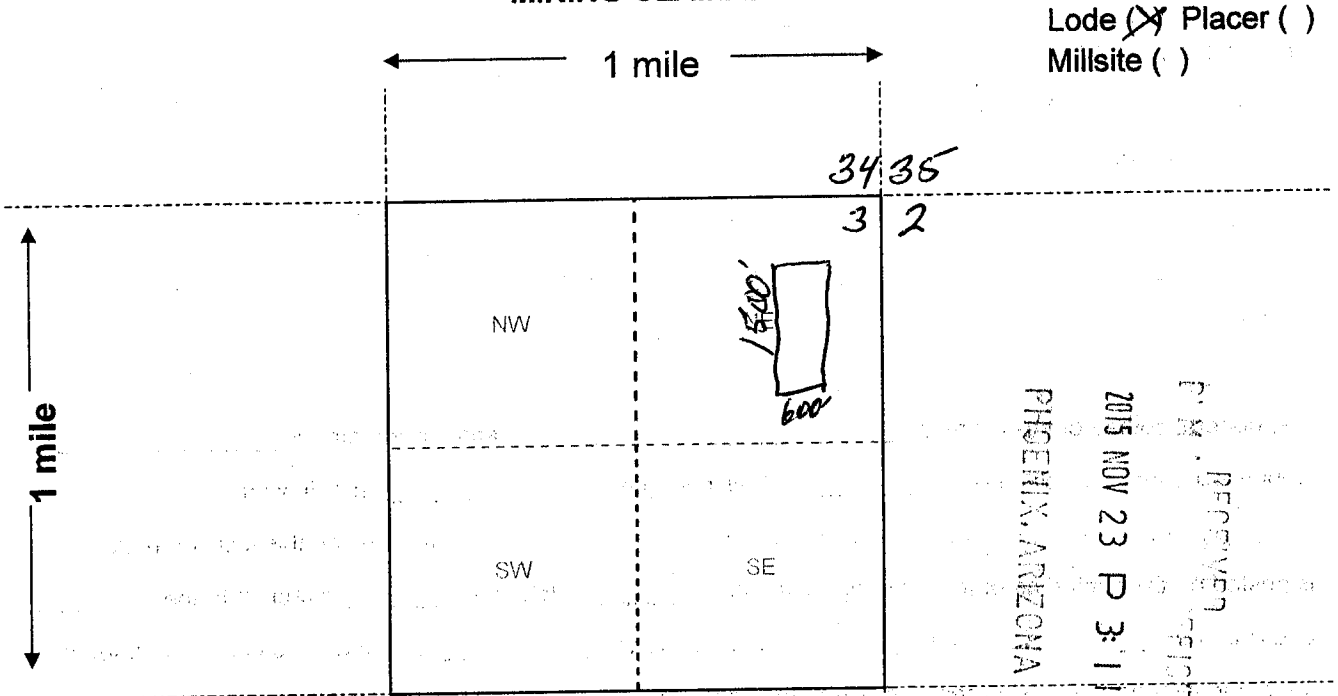

Lode (X) Placer ()
Millsite ()

1 mile

1 mile

Scale: 1" = 2000 feet



1. The above map depicts the ROADRUNNER # 23 mining claim, which is located in Section (s) 3, Township 3 N, Range 20 W, Gila and Salt River Base and Meridian, LA PAZ County, Arizona. Total claim acreage is 20.66
2. The type of corner and location monuments used are as follows: 2" WHITE/FLOR RED P.V.C 4' FT Long ON/IN 2-3' P.I.E OF ROCKS
3. The bearings and distances in degrees and feet between claim corners and to a public land survey monument are as depicted on the map.
4. If the claim is a placer or millsite claim with exterior limits conforming to legal subdivisions of the public survey, provide a legal description of the claim _____

Form MCF100a
Revised July 2014

This form is available from the Arizona Geology Survey and may be reproduced.

AMC435140

Input Parameters for Geographic Report with Land

System Id = CR

Admin State = AZ

Geo State =

Casetype Begins With

Case Disp Txt = AUTHORIZED, CANCELLED, EXPIRED, PENDING, REJECTED, RELINQUISHED, WITHDRAWN

Mer Twp Rng =

Section =

Mtrs = 14 0030N 0200W 003, 14 0030N 0200W 999

Commodity =

Commodity Txt =

Pending Org =

Pend Org Decode =

Total Rows Returned: 2

RUN TIME: 11:14 AM

UNITED STATES DEPARTMENT OF INTERIOR
BUREAU OF LAND MANAGEMENT
GEOGRAPHIC REPORT WITH LAND
Sorted by Serial Number

RUN DATE: 11/25/2015
Page 1 of 1

Serial Number: AZAR 0003819
Total Case Acres: 250.670

<u>Casetype</u>	<u>Case Disp</u>	14	0030N	0200W	<u>Sect</u>	<u>Sur Typ</u>	<u>Sur Num</u>	<u>Suff</u>	<u>Subdivision</u>	<u>Act Pend</u>
288100	AUTHORIZED				003	ALIQ LOTS			SENE; 1;	

Serial Number: AZPHX 0083225
Total Case Acres: 438.303

<u>Casetype</u>	<u>Case Disp</u>	14	0030N	0200W	<u>Sect</u>	<u>Sur Typ</u>	<u>Sur Num</u>	<u>Suff</u>	<u>Subdivision</u>	<u>Act Pend</u>
288100	AUTHORIZED				003	FF		1	NENE;	Y

QUARTZITE Gem + M.N. Club
P.O. Box 338
QUARTZITE AZ.
85346-0338

PHOENIX AZ 850

20 NOV 2015 PM 11 L



RECEIVED
BLM ARIZONA OFFICE

2015 NOV 23 P 3:09

PHOENIX, ARIZONA

BUREAU OF LAND MANAGEMENT
ARIZONA STATE OFFICE
ONE N. CENTRAL AVE
PHOENIX AZ. 85004-4427